PAVIDENSA | ABDICHTUNGEN ESTRICHE SCHWEIZ ÉTANCHÉITÉS REVÊTEMENTS SUISSE

ORGANIGRAMM

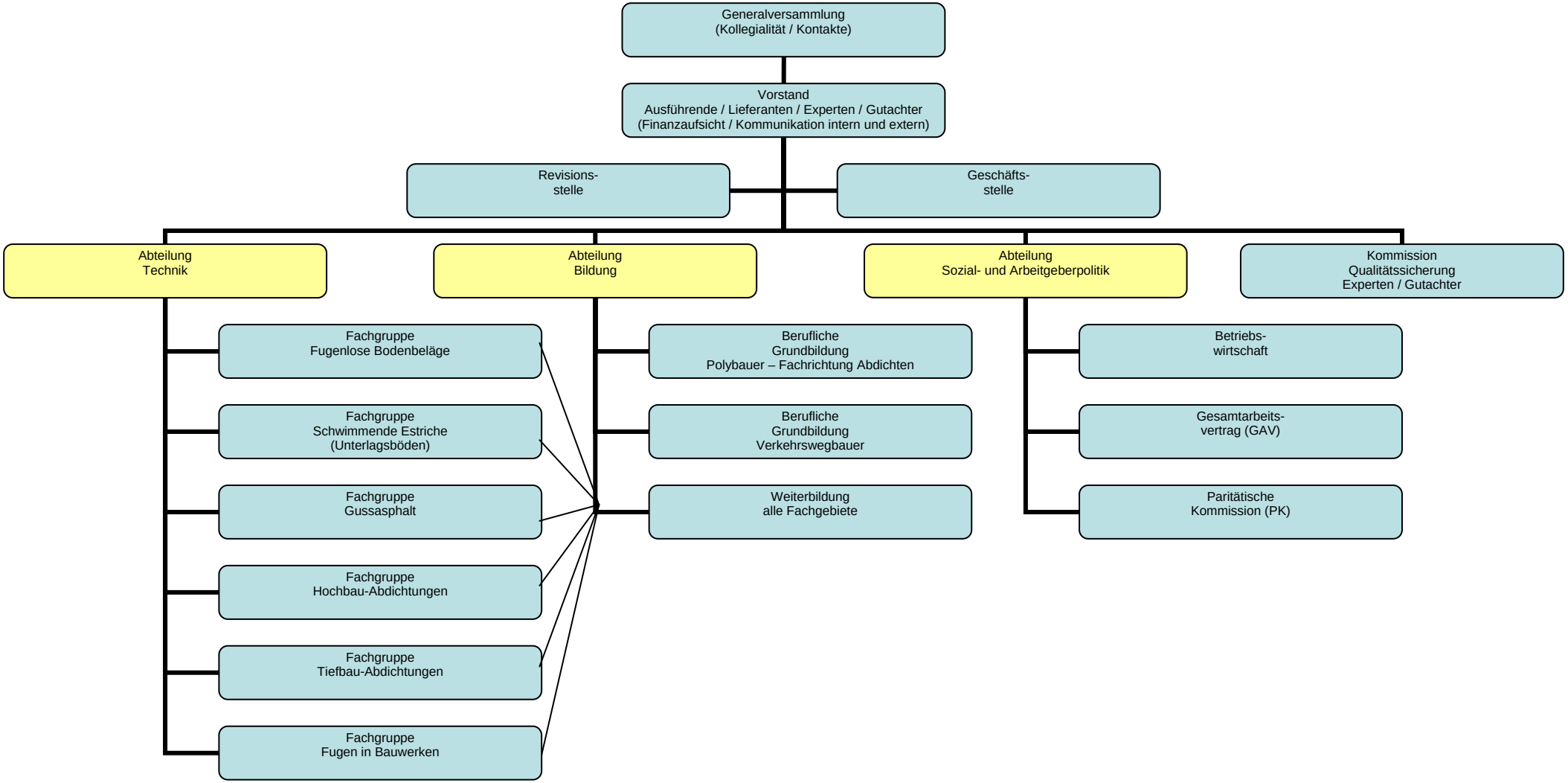

Bern, 6. November 2007